

Procedura di Accensione e Spegnimento Storage OpenStor in Failover

Premesse:

- Lo Storage Primario/Attivo è chiamato **VDSS1**, quello Secondario/Passivo **VDSS2**
- Per "console" si intende la visualizzazione tramite interfaccia IPMI oppure da Monitor collegato allo storage
- Nell'esempio riportato è presente solo 1 Volume iSCSI in replicazione, nel caso di più volumi applicare le operazioni descritte per il singolo per ogni volume in replicazione.
- Tutte le operazioni devono essere effettuate conoscendo approfonditamente lo stato dell'intero sistema Host/Storage, è altresì richiesto che gli storage siano stati configurati per inviare le Email di segnalazione.

Attenzione: per tutti i casi in cui gli storage differiscano come "stato" rispetto a quanto descritto dal presente documento, richiedere l'intervento di un tecnico specializzato OpenStor, un'errata manovra potrebbe causare perdita di dati.

PROCEDURA DI ACCENSIONE

- Avviare lo Storage Secondario VDSS2

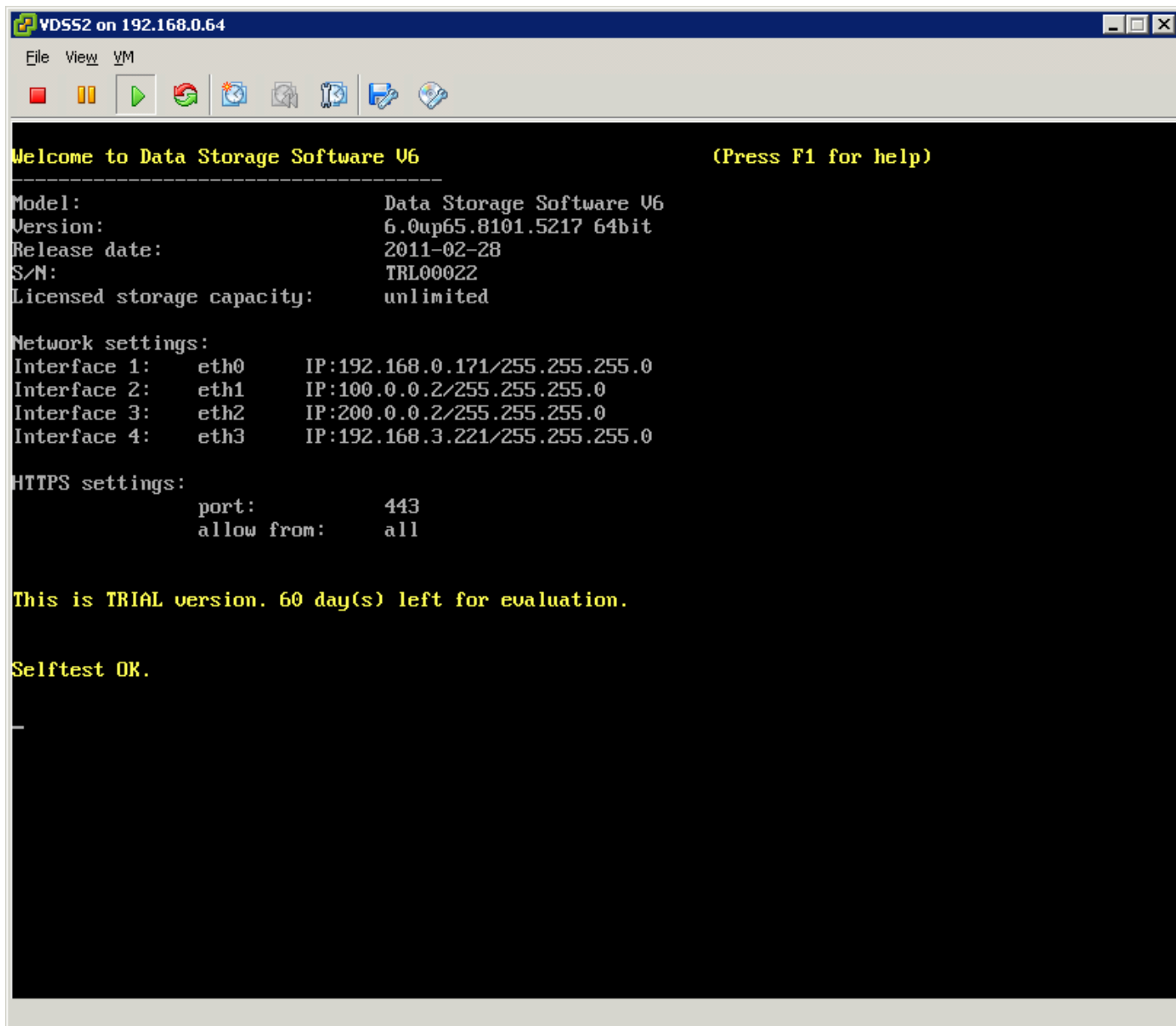

- dalla console del VDSS2 attendere fino alla schermata di "welcome"

vdss2 - Data Storage Software V6 - Windows Internet Explorer

https://vdss2/ Errore certificato Google

open-e | ENTERPRISE CLASS STORAGE OS for EVERY BUSINESS DATA STORAGE SOFTWARE V6

LOGIN PANEL

Admin. Level
Full Access

Password

LOGIN

Welcome to Open-E
Data Storage Software (DSS) V6

Data Storage Software V6 - All rights reserved

Internet 100%

- Effettuare il login sull'interfaccia WEB del VDSS2

Controllare che il volume di replicazione dello storage secondario sia in “**Destination**”

Menu: **CONFIGURATION** -> **volume manager** -> **Vol. replication** -> nel riquadro **Volume replication mode** deve essere spuntato **Destination**

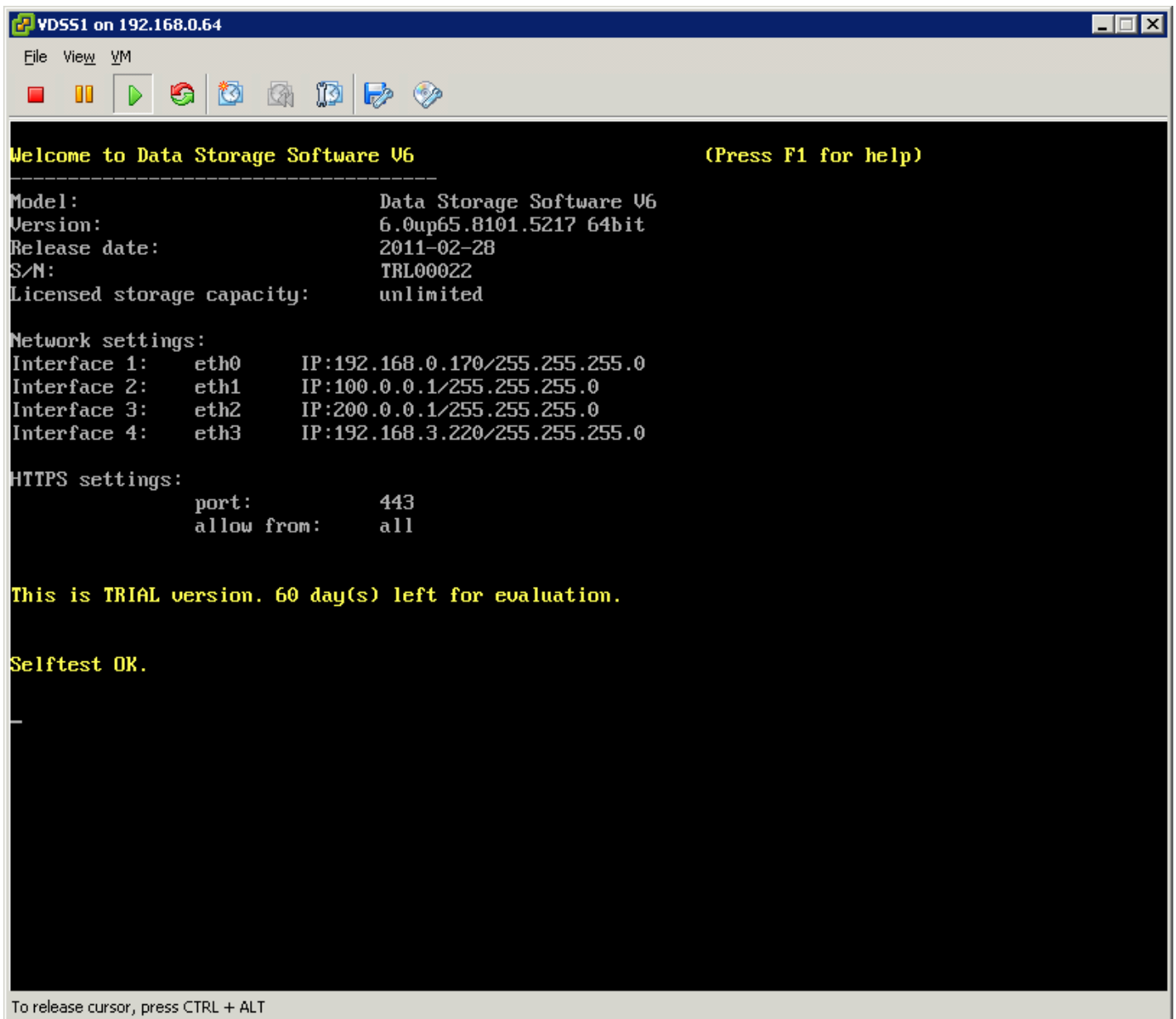

- Avviare lo Storage Primario VDSS1 e attendere fino alla schermata di "welcome"

vdss1 - Data Storage Software V6 - Windows Internet Explorer

https://vdss1/ Errore certificato Google

open-e | ENTERPRISE CLASS STORAGE OS for EVERY BUSINESS DATA STORAGE SOFTWARE V6

Welcome to Open-E
Data Storage Software (DSS) V6

LOGIN PANEL

Admin. Level
Full Access

Password

LOGIN

Data Storage Software V6 - All rights reserved

Internet 100%

- Effettuare il login sull'interfaccia WEB del VDSS2

Controllare che il volume di replicazione dello storage Primario VDSS1 sia in **“Source”**

Menu: **CONFIGURATION -> volume manager -> Vol. replication ->** nel riquadro **Volume replication mode** deve essere spuntato **Source**

The left sidebar has two sections: "Vol. groups" with a sub-item "vg00" and "Vol. replication" with a sub-item "mirror".

The main content area has a header "Create new volume replication task" and an "Info" message: "No volumes with replication functionality found or all volumes have a task assigned already." Below this is the "Replication tasks manager" section, which contains a table with the following data:

Name	Start time	Action
mirror	2011-07-19 00:53:08	  
Source volume:	lv0000	
Destination volume:	lv0000	
Destination IP:	200.0.0.2	
Protocol type:	Synchronous	

At the bottom of the interface, there is a message: "This is TRIAL version, 60 day(s) left for evaluation." and "Data Storage Software V6 - All rights reserved". The browser status bar shows "Internet" and "100%".

Controllare che il task di replicazione dello storage Primario VDSS1 sia avviato

Menu: **CONFIGURATION -> volume manager -> Vol. replication ->** nel riquadro **Replication Task manager** controllare che il/i task del Volume/i di replicazione siano avviati verificando lo **Start Time**, nell'eventualità che il task non sia avviato premere il relativo pulsante in verde e attendere la comparsa dello **Start Time**.

Names	Status
Global status	
Service running	inactive
Node status	inactive
Ping node group status	unknown
Individual ping node status:	
IP: 127.0.0.1	ok
Failover services:	
iSCSI	on
NFS	off

At the bottom of the interface, there is a message: "This is TRIAL version, 60 day(s) left for evaluation, Data Storage Software V6 - All rights reserved".

Controllare il servizio di Failover dello storage Primario VDSS1 sia avviato e inattivo

Menu: **SETUP -> network -> Failover ->** nel riquadro **Failover Status** controllare che **Failover services: iSCSI** sia **OK** e **Global Status: Service running** sia **inactive**

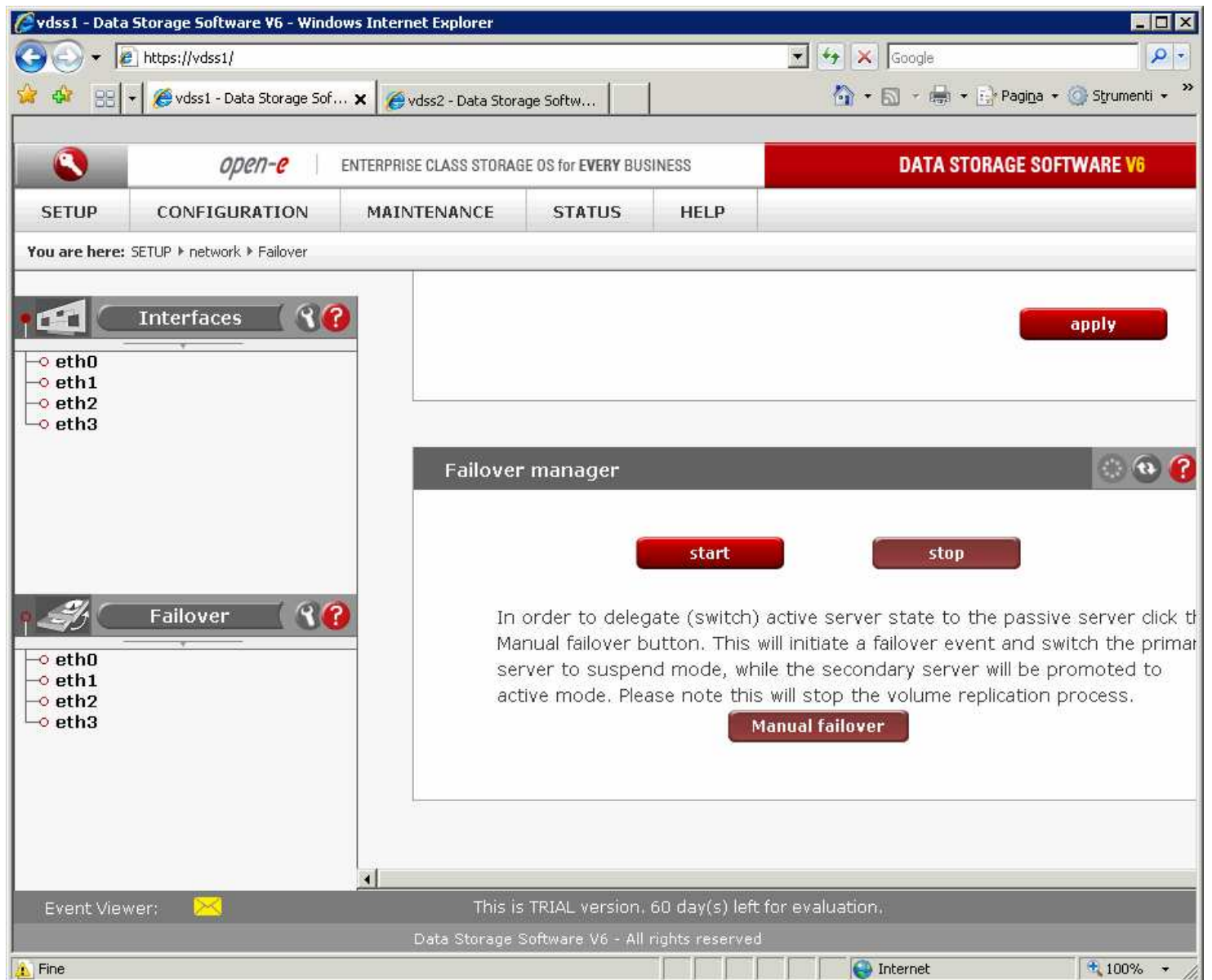

Avviare il servizio di Failover dallo storage Primario VDSS1

Menu: **SETUP** -> **network** -> **Failover** -> nel riquadro **Failover manager** premere il tasto **start**

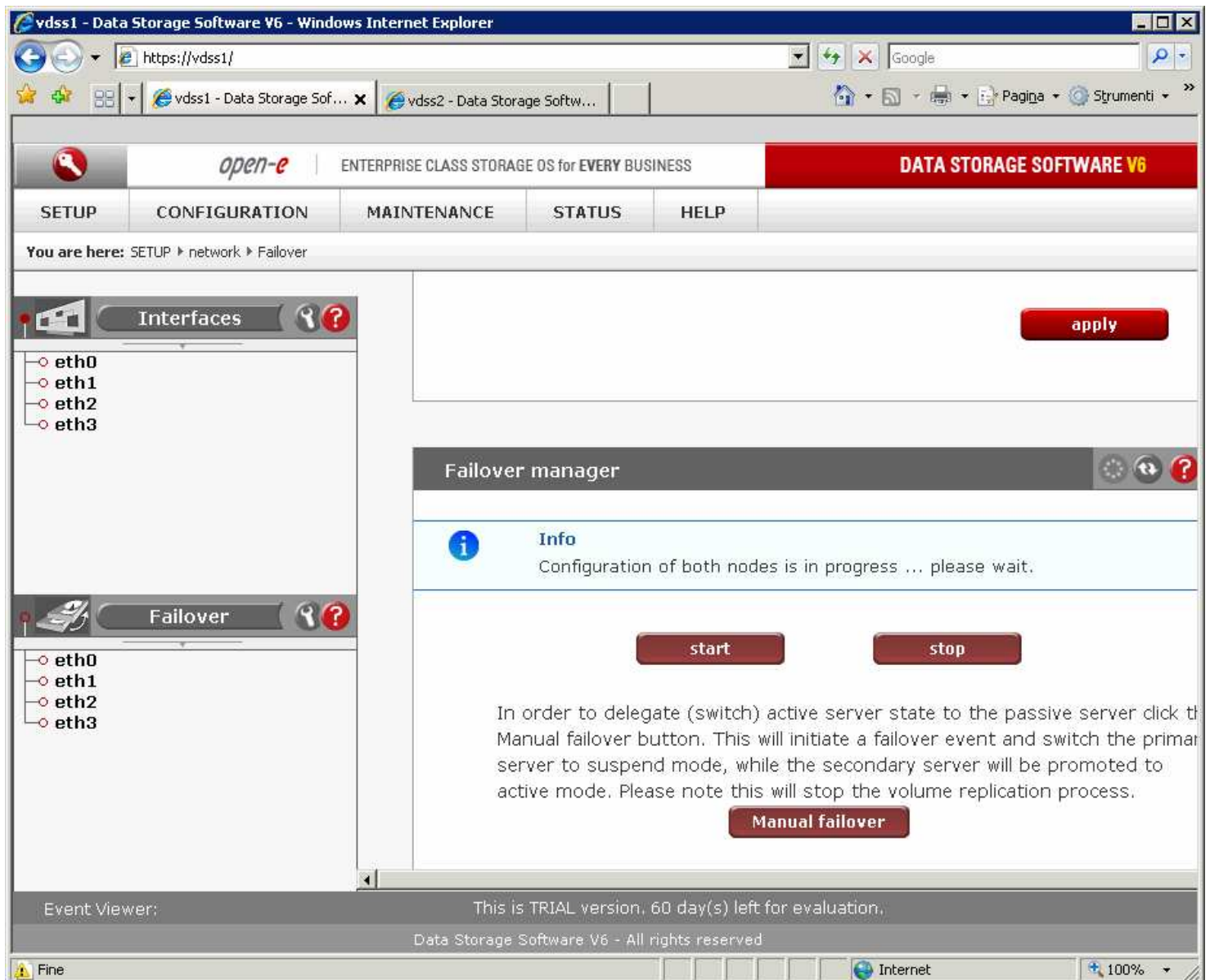

Controllo Prima fase Avvio del servizio di Failover dallo storage Primario VDSS1

Menu: **SETUP -> network -> Failover -> nel riquadro Failover manager**

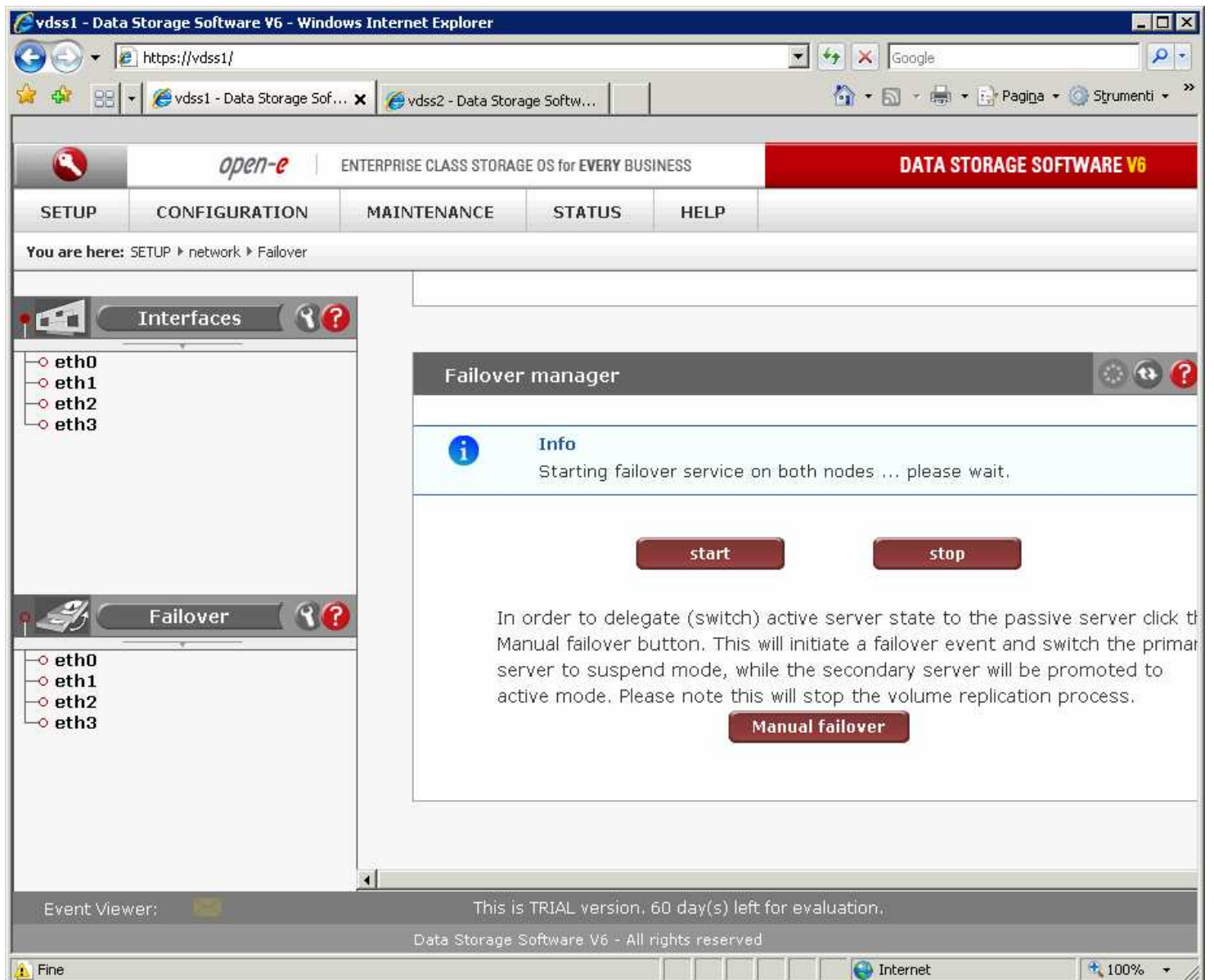

Controllo Seconda fase Avvio del servizio di Failover dallo storage Primario VDSS1

Menu: **SETUP** -> **network** -> **Failover** -> nel riquadro **Failover manager**

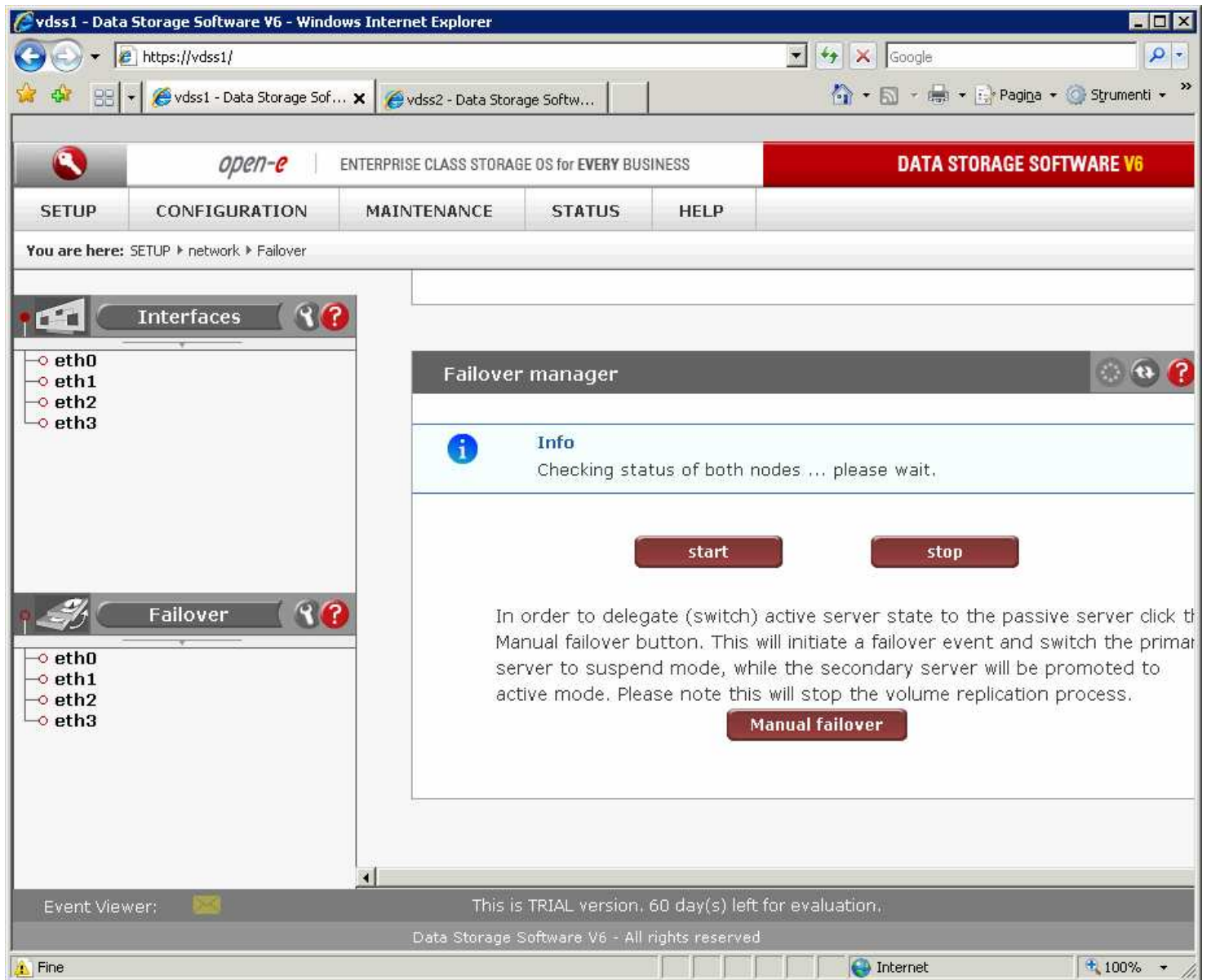

Controllo Terza fase Avvio del servizio di Failover dallo storage Primario VDSS1

Menu: **SETUP** -> **network** -> **Failover** -> nel riquadro **Failover manager**

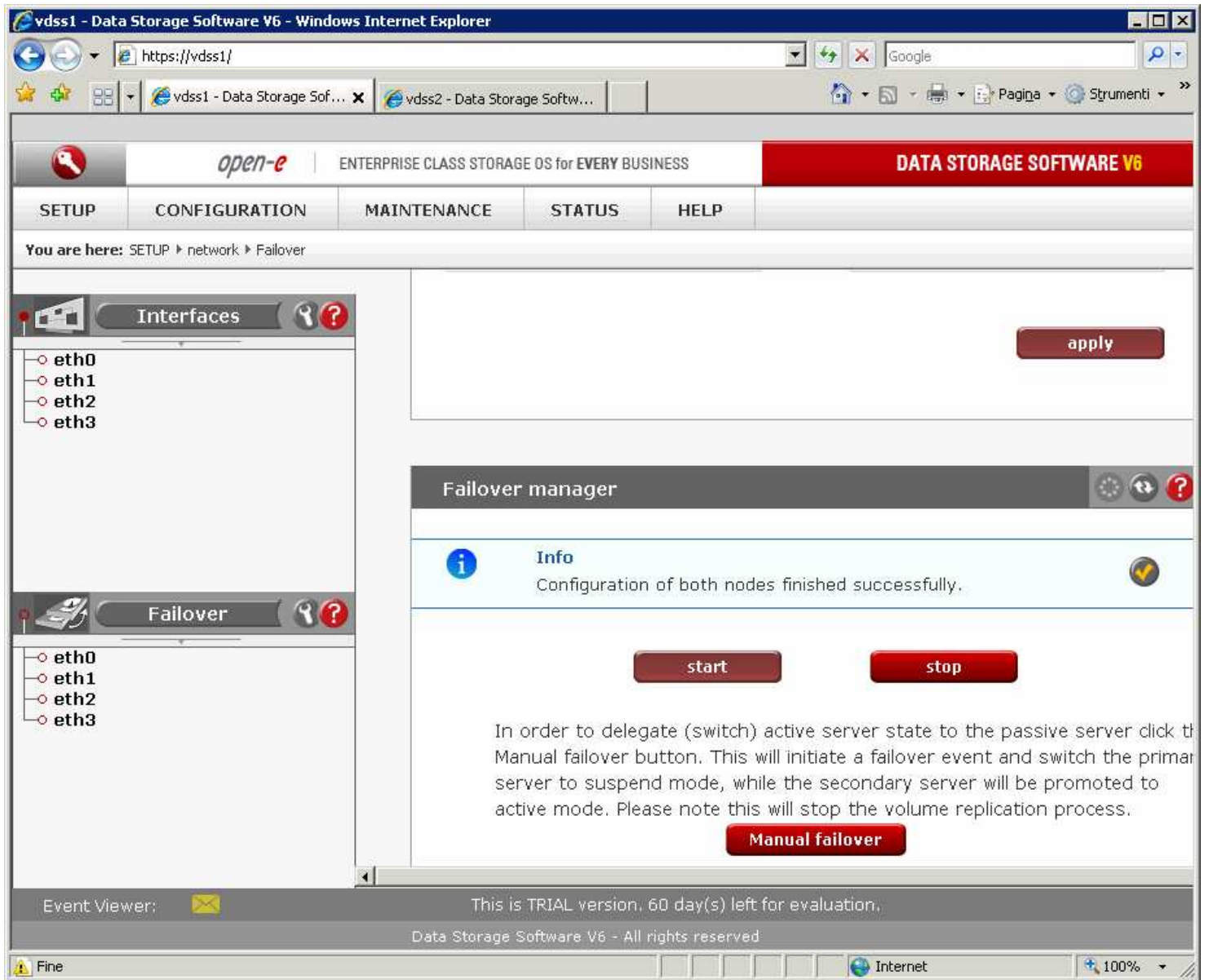

Controllo Avviamento del servizio di Failover dallo storage Primario VDSS1

Menu: **SETUP -> network -> Failover -> nel riquadro Failover manager**

Firefox

vdss1 - Data Storage Software V6 vdss2 - Data Storage Software V6

vdss1 https://vdss1/

open-e ENTERPRISE CLASS STORAGE OS for EVERY BUSINESS DATA STORAGE SOFTWARE V6

SETUP CONFIGURATION MAINTENANCE STATUS HELP

You are here: SETUP > network > Failover

Interfaces

- eth0
- eth1
- eth2
- eth3

Failover

- eth0
- eth1
- eth2
- eth3

Failover status

Names	Status
Global status	
Service running	ok
Node status	primary/active
Ping node group status	ok
Individual ping node status:	
IP: 127.0.0.1	ok
Failover services:	
iSCSI	on
NFS	off
Communication via:	
eth2	ok
eth0	ok
eth1	ok
Task status	
[iSCSI] mirror	running
Connection:	Connected
Source info:	
Logical volume:	lv0000
Consistency:	Consistent
Destination info:	
Logical volume:	lv0000
Consistency:	Consistent
IP address:	200.0.0.2

Event Viewer:

This is TRIAL version. 60 day(s) left for evaluation.

Data Storage Software V6 - All rights reserved

Controllo sullo stato di funzionamento del servizio di Failover dallo storage Primario VDSS1

Menu: **SETUP -> network -> Failover -> nel riquadro Failover status -> Node status:** deve essere **primary/active**

Firefox

vdss1 - Data Storage Software V6 vdss2 - Data Storage Software V6

vdss2 https://vdss2/

open-e | ENTERPRISE CLASS STORAGE OS for EVERY BUSINESS DATA STORAGE SOFTWARE V6

SETUP CONFIGURATION MAINTENANCE STATUS HELP

You are here: SETUP > network > Failover

Interfaces

- eth0
- eth1
- eth2
- eth3

Failover

- eth0
- eth1
- eth2
- eth3

Failover status

Names	Status
Global status	
Service running	ok
Node status	secondary/passive
Ping node group status	ok
Individual ping node status:	
IP: 127.0.0.1	ok
Failover services:	
iSCSI	on
NFS	off
Communication via:	
eth2	ok
eth0	ok
eth1	ok
Task status	
[iSCSI] mirror_reverse	stopped

Failover configuration

Info
While a failover is turned on, you cannot make changes to its configuration.

Enable Failover functionality
Network connection mode:

Event Viewer: This is TRIAL version, 60 day(s) left for evaluation.
Data Storage Software V6 - All rights reserved

Controllo sullo stato di funzionamento del servizio di Failover dallo storage Secondario VDSS2

Menu: **SETUP -> network -> Failover ->** nel riquadro **Failover status -> Node status:** deve essere **secondary/passive**

PROCEDURA DI SPEGNIMENTO

Prima di procedere allo spegnimento dei 2 storage in Failover, accertarsi di avere effettuato lo Shutdown degli Host, successivamente interrompere il servizio di Failover tramite interfaccia Web del **VDSS1**

Menu: **SETUP** -> **network** -> **Failover** -> nel riquadro **Failover manager**: Premere il tasto **stop** e confermare

Firefox

vdss1 - Data Storage Software V6 vdss2 - Data Storage Software V6

vdss1 https://vdss1/

open-e ENTERPRISE CLASS STORAGE OS for EVERY BUSINESS DATA STORAGE SOFTWARE V6

SETUP CONFIGURATION MAINTENANCE STATUS HELP

You are here: SETUP > network > Failover

Interfaces

- eth0
- eth1
- eth2
- eth3

Failover

- eth0
- eth1
- eth2
- eth3

Failover status

Names	Status
Global status	
Service running	inactive
Node status	inactive
Ping node group status	unknown
Individual ping node status:	
IP: 127.0.0.1	ok
Failover services:	
iSCSI	on
NFS	off
Communication via:	
eth2	unknown
eth0	unknown
eth1	unknown
Task status	
[iSCSI] mirror	running
Connection:	Connected
Source info:	
Logical volume:	lv0000
Consistency:	Consistent
Destination info:	
Logical volume:	lv0000
Consistency:	Consistent
IP address:	200.0.0.2

Event Viewer: This is TRIAL version. 60 day(s) left for evaluation.
Data Storage Software V6 - All rights reserved

Controllo sullo stato di funzionamento del servizio di Failover dallo storage Primario VDSS1

Menu: **SETUP -> network -> Failover ->** nel riquadro **Failover status -> Globe status e Node status:** devono essere **inactive**

Firefox

vdss1 - Data Storage Software V6 vdss2 - Data Storage Software V6

vdss2 https://vdss2/

open-e | ENTERPRISE CLASS STORAGE OS for EVERY BUSINESS DATA STORAGE SOFTWARE V6

SETUP CONFIGURATION MAINTENANCE STATUS HELP

You are here: MAINTENANCE ▶ shutdown

shutdown

- connections
- snapshot
- backup ▶
- restore
- antivirus
- miscellaneous
- software update

System shutdown

restart

Create schedule for restart

Comment:

Monday Saturday
 Tuesday Sunday
 Wednesday
 Thursday
 Friday

Start :

Every week
 Every even week
 Every odd week

apply

Schedules for restart

i Info
No schedules found.

System shutdown

Event Viewer: This is TRIAL version. 60 day(s) left for evaluation.
Data Storage Software V6 - All rights reserved.

Procedere con lo spegnimento dello storage **Secondario VDSS2**

Menu: **MAINTENANCE -> shutdown ->** scorrere la pagina fino al riquadro **System shutdown**

Firefox

vdss1 - Data Storage Software V6 vdss2 - Data Storage Software V6

vdss2 https://vdss2/

open-e ENTERPRISE CLASS STORAGE OS for EVERY BUSINESS DATA STORAGE SOFTWARE V6

SETUP CONFIGURATION MAINTENANCE STATUS HELP

You are here: MAINTENANCE > shutdown

Every week
 Every even week
 Every odd week

apply

Schedules for restart

i **Info**
No schedules found.

System shutdown

Press the button to shutdown the system.

shutdown

Create schedule for shutdown

Comment:

Monday Saturday
 Tuesday Sunday
 Wednesday
 Thursday
 Friday

Start :

Every week
 Every even week
 Every odd week

apply

Event Viewer: This is TRIAL version. 60 day(s) left for evaluation.
Data Storage Software V6 - All rights reserved

Shutdown dello storage **Secondario VDSS2**

Riquadro: **System shutdown**-> Premere il tasto **shutdown**

Procedere con lo spegnimento dello storage **Secondario VDSS1**

Menu: **MAINTENANCE -> shutdown ->** scorrere la pagina fino al riquadro **System shutdown**

Firefox

vdss1 - Data Storage Software V6 vdss2 - Data Storage Software V6

vdss1 https://vdss1/

open-e ENTERPRISE CLASS STORAGE OS for EVERY BUSINESS DATA STORAGE SOFTWARE V6

SETUP CONFIGURATION MAINTENANCE STATUS HELP

You are here: MAINTENANCE > shutdown

Every even week
 Every odd week

apply

Schedules for restart [Settings] [Refresh] [Help]

Info
No schedules found.

System shutdown [Settings] [Refresh] [Help]

Press the button to shutdown the system.

shutdown

Create schedule for shutdown [Settings] [Refresh] [Help]

Comment:

Monday Saturday
 Tuesday Sunday
 Wednesday
 Thursday
 Friday

Start :

Every week
 Every even week
 Every odd week

apply

Event Viewer: This is TRIAL version. 60 day(s) left for evaluation.
Data Storage Software V6 - All rights reserved

Shutdown dello storage **Secondario VDSS1**

Riquadro: **System shutdown**-> Premere il tasto **shutdown**